

# Spotland and Falinge Ward Profile

- There are 10,749 people living in the Spotland and Falinge ward and 4,296 households.
- Children, (aged 0-15), in Spotland and Falinge make up 24.64% of the total population, (2,649).
- In Spotland and Falinge 82% of the population is White. The largest minority ethnic group is Pakistani with 14.5% of the population, (1,563).
- One-person households account for 30.9% of households in Spotland and Falinge, (1,328). This is followed by couples with children, who make up 28.3% of households, (1,217).
- The majority of people aged 16-74 are economically active, (60.98%).
- 61.8% of households in Spotland and Falinge own their own home, (2,647), and 23.6% rent their home from the council, (1,013).

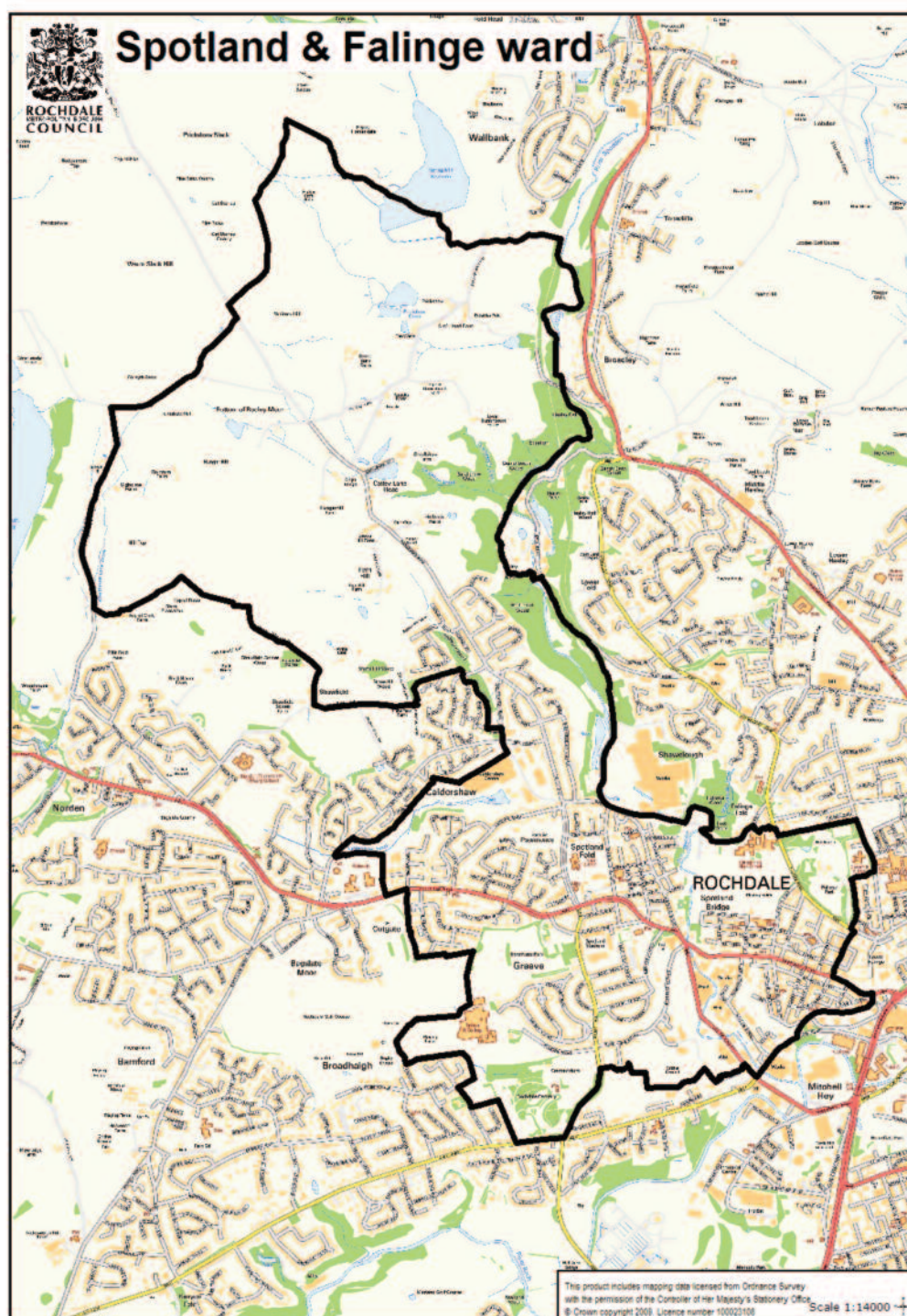



# Spotland & Falinge

## Map showing Lower Super Output Areas

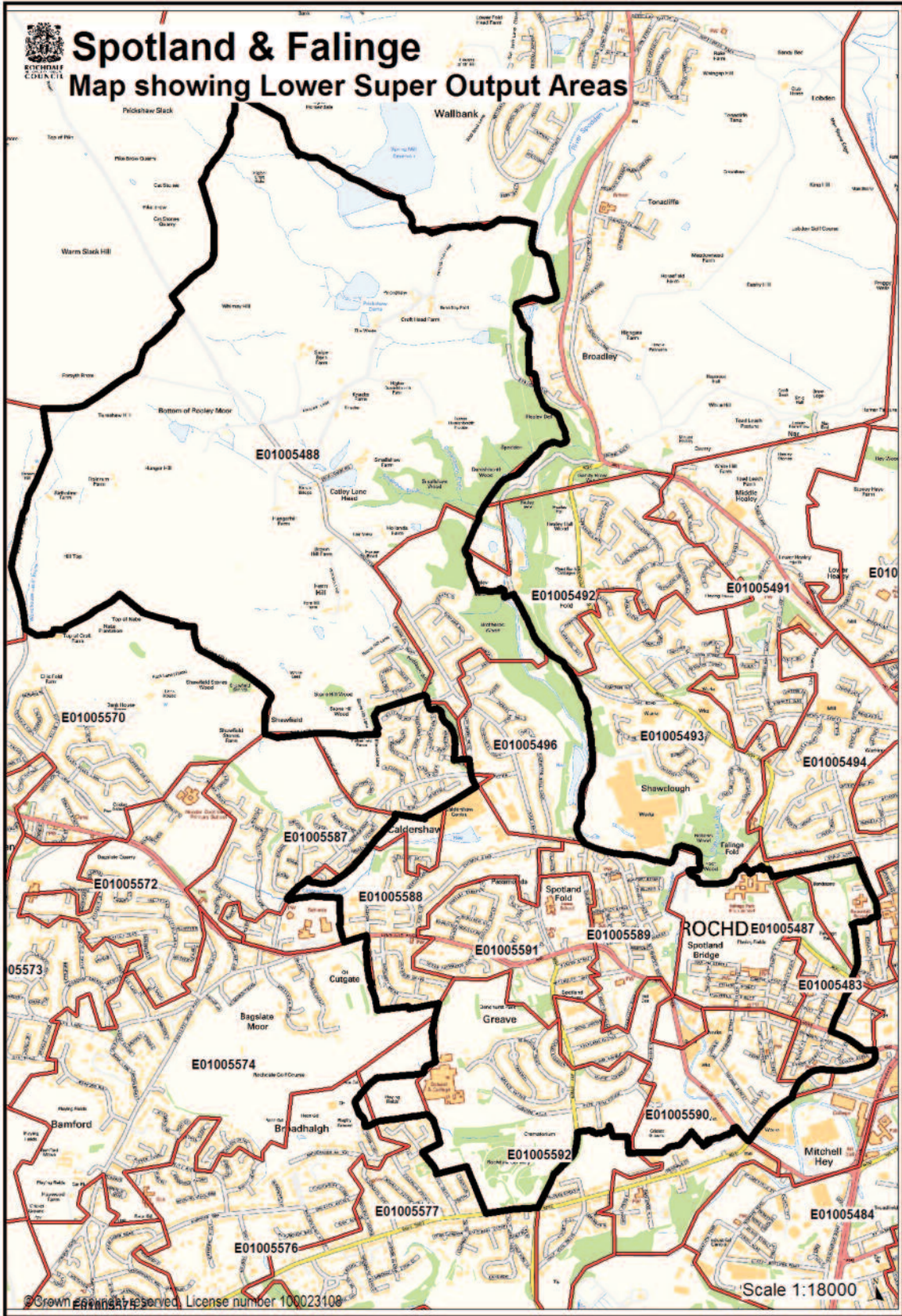

© Crown Copyright. Licensed under the Ordnance Survey License number 100023108

Scale 1:18000

## Child Population

						<b>Add.need</b>	<b>Looked After</b>	
<b>0 to 4 years</b>								
0	1	2	3	4	Total			
178	185	191	197	202	953	4	16	
<b>5 to 8 years</b>								
5	6	7	8		Total			
170	162	142	145		619	2	7	
<b>9 to 11 years</b>								
9	10	11			Total			
134	153	161			448	2	5	
<b>12 to 14 years</b>								
12	13	14			Total			
124	148	157			429	6	3	
<b>15 to 19 years</b>								
15	16	17	18	19	Total			
185	146	176	163	166	836	9	1	
<b>Total 0 to 19</b>						<b>3285</b>	<b>23</b>	<b>32</b>

## Supply of early years and childcare places in this ward

Care Type Scheme	SOA	Places	0 to 5		5 to 11		
			Term	Hols	Term		Hols
					Before	After	
Childminder	5483	5	0	0	5	5	5
Childminder	5487	3	3	3			
Childminder	5588	5	3	3	2	2	2
Childminder	5589	6	3	3	3	3	3
Childminder	5589	6	3	3	3	3	3
Childminder	5591	3	3	3			
<b>Total Childminder Places</b>		<b>28</b>	<b>15</b>	<b>15</b>	<b>13</b>	<b>13</b>	<b>13</b>
Day Nursery	5589	54	54	54			
Day Nursery	5589	49	49	49			
Day Nursery	5590	60	60	60			
Day Nursery	5591	86	86	86			
<b>Total Nursery Places</b>		<b>249</b>	<b>249</b>	<b>249</b>	<b>0</b>	<b>0</b>	<b>0</b>
Nursery Class	5487	102	102				
Nursery Class	5591	102	102				
<b>Total Nurs Class/School/Recep</b>		<b>204</b>	<b>204</b>	<b>0</b>	<b>0</b>	<b>0</b>	<b>0</b>
Before School	5487	24			24		
Before & After	5591	24			24	24	
Holiday Scheme	5589	7			7	7	7
Holiday Scheme	5591	24					24
<b>Total Out of School Places</b>		<b>79</b>	<b>0</b>	<b>0</b>	<b>55</b>	<b>31</b>	<b>31</b>
Pre-School Playgroup	5592	34	34				
<b>Total Playgroup Places</b>		<b>34</b>	<b>34</b>	<b>0</b>	<b>0</b>	<b>0</b>	<b>0</b>
Sessional / Crèche Places	5591	18	18				
<b>Total Sessional/Crèche Places</b>		<b>18</b>	<b>18</b>	<b>0</b>	<b>0</b>	<b>0</b>	<b>0</b>
<b>Total Places in ward</b>		<b>612</b>	<b>520</b>	<b>264</b>	<b>68</b>	<b>44</b>	<b>44</b>

## 3 & 4 Year old Flexible Entitlement

LSOA	No. Children Accessing 3/4 Grant	In Which Sector						
		Maintained School	Maintained Class	Ind School	Private Day Nursery	Playgroup	Childminder	4 yr olds Reception Class
E01005483	32	6	16	0	10	0	0	0
E01005487	40	10	20	0	8	2	0	17
E01005488	33	0	13	0	11	9	0	14
E01005496	28	1	8	0	15	4	0	9
E01005588	13	0	5	0	5	3	0	9
E01005589	23	0	9	1	10	3	0	13
E01005590	47	5	22	0	13	7	0	29
E01005591	28	0	5	0	15	8	0	7
E01005592	37	2	16	0	10	9	0	14
<b>Total</b>	<b>281</b>	<b>24</b>	<b>114</b>	<b>1</b>	<b>97</b>	<b>44</b>	<b>0</b>	<b>125</b>

There are 399 eligible children in the ward. Providers in this ward offer 346 places (86% coverage).

406 children access their free entitlement in this ward (101%).

127 children resident in this ward access their entitlement in eleven other wards. Bamford (2), Central Rochdale (36), Healey (8), Kingsway (5), Milkstone & Deeplish (20), Milnrow & Newhey (1), Norden (46), North Heywood (1), Smallbridge & Firgrove (5), Wardle & West Littleborough (2) and West Heywood (1).

## Changes in the childcare market in this ward since April 2008

### Resignations

Provider Type	Number	Total Places
Childminder	6	28
<b>Total Places Lost</b>		<b>28</b>

### New registrations

Provider Type	Number	Total Places
Childminder	1	3
<b>Total Places Gained</b>		<b>3</b>

## Quality Indicators

Sector	Ofsted Grade						High 5		REFSP	Childminding Network members			
	% Out		% Good		% Sat		% Inad.		% undertaking		% submitting	%	num
	%	num	%	num	%	num	%	num	%	num	%	num	
Childminding	-	-	33	2	50	3		-	-	n/a	6	1	
Playgroups	100	1					-	-	100	100	-	-	
Day Nurseries	25	1	50	2	25	1	-	-	75	3	75	-	-
Maintained	25	1	50	2	25	1	-	-			100		
Out of School			50	2					50	2	n/a		
Crèche									100	1	n/a		

## Unmet demand

Information from our Family Information Service has identified the following information relating to barriers to using childcare in this ward.

Ward	SOA	Care type 1	Care Type 2	Difficulty
Spotland & Falinge	E01005488	Childminder	Out of School	
Spotland & Falinge	E01005483	Sessional Care		
Spotland & Falinge	E01005591	Day Nursery	Playgroup	LEA Nursery.

The Children's Centres returns in this ward have revealed the following information:

Families in reach area	Number families responded	%
1354	138	10
Ethnicity of respondents	Count	%
White British	113	85
White other	1	1
Asian or Asian British Pakistani	10	8
Mixed Asian	2	2
Asian other	1	1
Black Caribbean	1	1

Within this survey parental comment and demand appears focussed on further development of more informal/drop in services, particularly focussing on request for crèche and stay and play sessions to be extended or increased in frequency. There is no evidence to suggest that these requests were linked to a potential return to work or training. Therefore, these suggestions will be responded to within individual children's centre development plans and not within this Sufficiency Assessment.

However, when asked in which way children's centres overall have improved their lives, many parents responded by stating that access to children's centres had given them an opportunity to undertake training which would aid their future employment. These figures (% of those who responded to the question) are shown as follows:

	This ward		Borough wide	
	number	%	number	%
Given a chance to train	15	11	287	20

When asked how parents thought Children's Centres had made a difference to their children's lives, parents made the following comment that would contribute to this assessment:

	This ward		Borough wide	
	number	%	number	%
Enabled child to make An early start on their development	48	39	676	49

In terms of parental satisfaction, parents in the following townships rated the childcare provision and services related to this CSA as follows (0= poor, 10 very good):

	This ward	Borough wide
Childcare/Nursery Provision	9.5	9.5

## Affordability – Childcare costs

### 0 to 4 years

Region	Nursery (under 2) £	Nursery (2 and over) £	Childminder (under two) £	Childminder (2 and over) £	Sessional (playgroups) £
	50 hrs	50 hrs	50 hrs	50 hrs	15 hours
England	167	156	156	152	-
North West	145	137	131	130	-
Rochdale Average	155.01	147.14	151.1	151.1	42.30
<b>This Ward</b>	<b>132.67</b>	<b>124.33</b>	<b>135</b>	<b>135</b>	<b>48</b>

### 5 to 11 years

Region	Breakfast Club (average per hour) £	Out of School Club (15 hours term time) £	Out of School Club (50 hours Holidays) £	Holiday Playscheme £
England	-	40	91.56	87.86
North West	-	37	91.83	-
Rochdale Average	2.00	30.26	91.66 (50 Hours)	-
<b>This Ward</b>	<b>1.40</b>	<b>32.5</b>	<b>89.00</b>	<b>-</b>

## Affordability – Income levels

### Average Income in this ward

The average median income in this ward (source Paycheck/Stats and Maps) is detailed below. The figure comprises of all income including benefits.

AREA	MEAN AVERAGE INCOME
England	28452
North West	26624
Greater Manchester	26461
Rochdale Borough	24869
<b>Spotland &amp; Falinge</b>	<b>20861</b>

## Affordability – Tax Credits

### Sample Tax Credit calculations

The following calculations have been carried out using the Childcare Tax Credit Ready Reckoner

Average Income	Children	Childcare Cost	Children/Working Tax Credit	Childcare Element
15000	1	£110	£75	£88
	2	£209	£115	£167
	3	£308	£160	£240
Average Income	Children	Childcare Cost	Children/Working Tax Credit	Childcare Element
20000	1	£110	£35	£88
	2	£209	£80	£167
	3	£308	£120	£240
Average Income	Children	Childcare Cost	Children/Working Tax Credit	Childcare Element
25000	1	£110	£10.50	£76
	2	£209	£40	£167
	3	£308	£85	£240

## Number of families benefiting from Working Tax Credit, Childcare Tax Credit (August 2008) by LSOA

LSOA CODE	All Families						Lone Parents			
	All Child Benefit recipients	WTC and CTC	CTC only above family element	CTC only family element or below	WTC only	Total	Benefiting from childcare element	National Childcare Indicator	Total	Benefiting from childcare element
<b>E01005487</b>	<b>220</b>	<b>110</b>	<b>25</b>	<b>20</b>	<b>25</b>	<b>185</b>	<b>10</b>	<b>0.07</b>	<b>25</b>	<b>0</b>
E01005488	275	55	25	95	5	180	25	0.31	45	15
E01005496	240	90	20	20	10	145	30	0.25	50	15
E01005588	155	55	15	30	15	115	15	0.25	40	10
E01005589	210	75	20	35	15	145	30	0.31	40	15
E01005590	225	100	15	15	15	150	15	0.11	20	10
E01005591	180	50	20	55	5	130	20	0.32	40	15
<b>E01005592</b>	<b>215</b>	<b>70</b>	<b>20</b>	<b>20</b>	<b>15</b>	<b>120</b>	<b>10</b>	<b>0.10</b>	<b>30</b>	<b>5</b>

The national average of take up for the childcare element of Working Tax Credit is 14%. In this ward the super output areas highlighted as **bold** are below this average and would therefore benefit from enhanced marketing and promotion of tax credit availability.

## Ward summary and recommendations

In 2008 the average figure for people of working age in employment in the Borough of Rochdale was 69.3%. In determining the likely demand for childcare in each ward we have therefore assumed that this % figure of the total children in the ward would be from families who may require childcare.

We are aiming for a child to place ratios for each age range as follows:

0 - 5 years	1 place for every 8 children
3 - 4 years (free entitlement)	1 place for every child
5 - 11 years (term time)	1 place for every 8 children
5 - 11 years (holidays)	1 place for every 16 children

Using these figures for the age ranges below (with the exception of 3 and 4 year old's who are in receipt of a universal free entitlement) gives the child to place ratios detailed below

Age Range	Total Number of children	69.3% of total children	Childcare places in ward	Ratio children to places	% coverage
0 to 5 years	953	660	520	1.27	78.74
3 to 5 years (free entitlement)	399	399	346	1.15	86.72
406 (101%) children resident in this ward access their free entitlement.					
5 to 11 years (term time)	1067	739	44	16.81	5.95
5 to 11 years (holidays)	1067	739	44	16.81	5.95

## Childcare costs

Childcare costs in this ward are, in all areas, below national and regional averages.

## Recommendations

- promote tax credit information in SOA areas 5487, 5492.
- amend childminder start up grant to include out of school and holiday places.