

North Heywood Ward Profile

- There are 10,211 people living in the North Heywood ward and 4,470 households.
- Children, (aged 0-15), in North Heywood make up 22.65% of the total population, (2,311). Elderly people (aged over 75) form 7.57% of the total population, (772).
- In North Heywood 97.03% of the population is white. The largest minority ethnic group is Pakistani with 1.34% of the population, (134).
- One-person households account for 35.36% of households in North Heywood, (1,581). This is followed by couples with children, who make up 26.52% of households, (1,185).
- The majority of people aged 16-74 in North Heywood are economically active, (65.59%). 62.04% of households in North Heywood own their own home, (2,773), and 19.28% rent from the Council, (862).

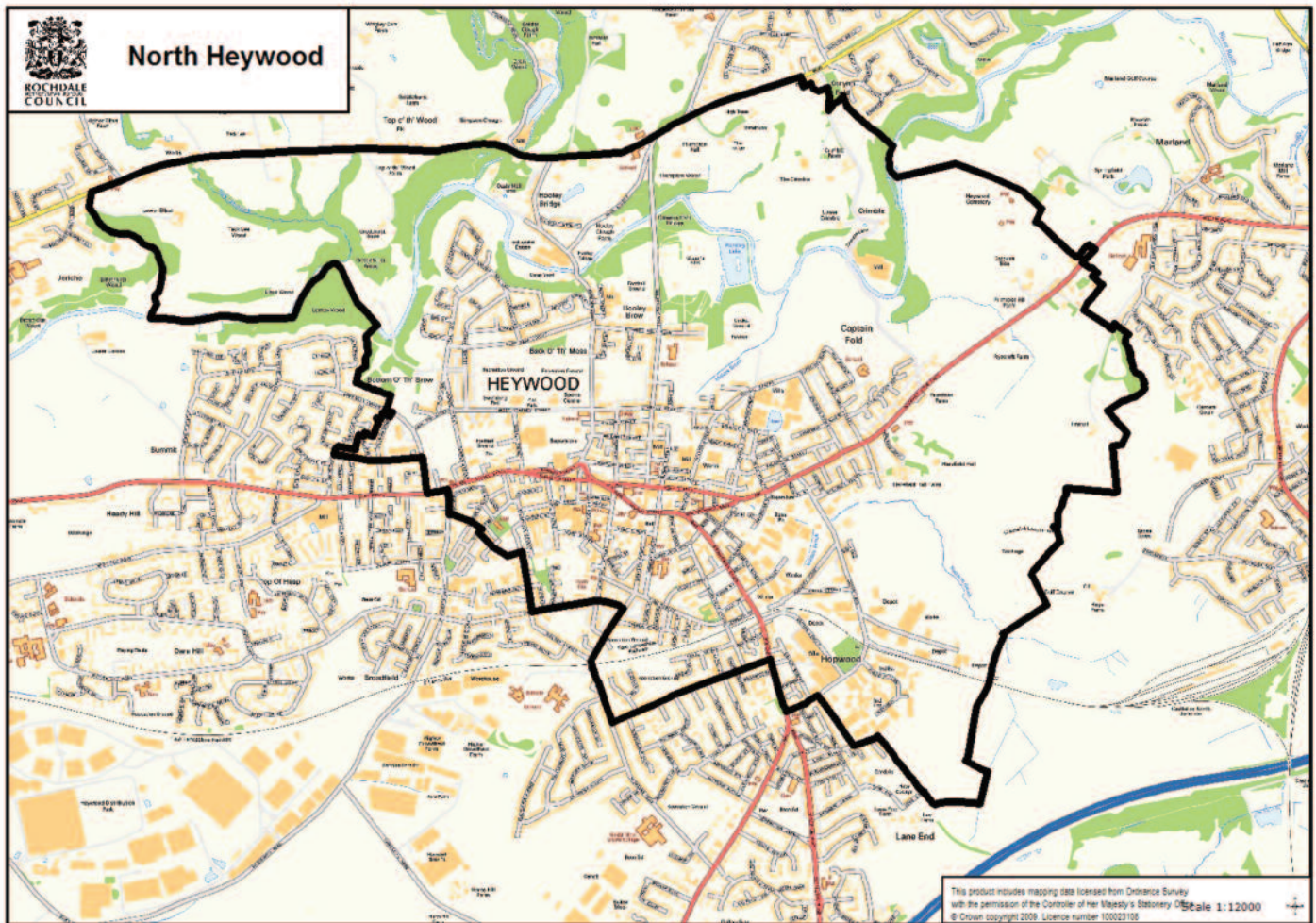

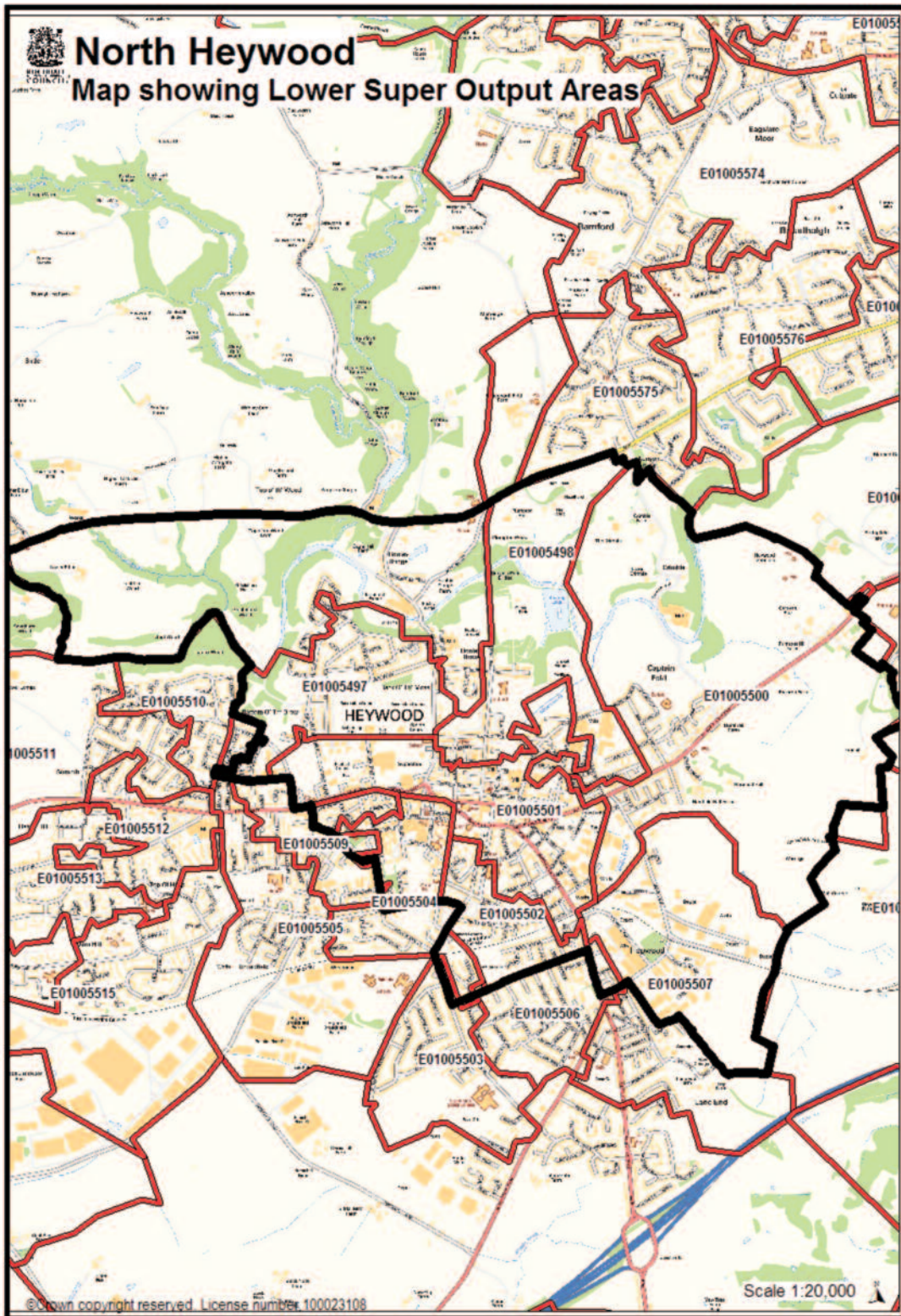

Child Population

0 to 4 years						Add.need	Looked After	
0	1	2	3	4	Total			
196	187	194	175	186	938	0	16	
5 to 8 years								
5	6	7	8		Total			
161	160	152	107		580	0	4	
9 to 11 years								
9	10	11			Total			
111	102	126			339	4	4	
12 to 14 years								
12	13	14			Total			
151	136	139			426	4	5	
15 to 19 years								
15	16	17	18	19	Total			
146	123	136	129	131	665	7	2	
Total 0 to 19						2948	15	31

Supply of early years and childcare places in this ward

Care Type Scheme	SOA	Places	0 to 5		5 to 11		
			Term	Hols	Term		Hols
					Before	After	
Childminder	5497	4	2	2	2	2	2
Childminder	5498	4	2	2	2	2	2
Childminder	5498	6	3	3	3	3	3
Childminder	5498	5	2	2	3	3	3
Childminder	5499	6	3	3	3	3	3
Childminder	5500	5	2	2	3	3	3
Childminder	5500	6	3	3	3	3	3
Childminder	5500	6	3	3	3	3	3
Childminder	5501	6	3	3	3	3	3
Childminder	5504	2	2	2			
Childminder	5509	6	3	3	3	3	3
Total Childminder places		56	28	28	28	28	28
Day Nursery	5501	45	45	45			
Day Nursery	5501	82	82	82	18	18	18
Day Nursery	5504	46	46	46	8	8	
Total Nursery Places		173	173	173	26	26	18
Reception	5495	30	30				
Nursery Class	5500	62	62		16	16	
Nursery Class	5501	60	60				
Reception	5507	45	45		40	40	
Total Nurs Class/Recep Places		197	197	0	56	56	0
Holiday Scheme	5501	61					61
Before & After School	5501	40				40	
After School		16				16	
Total Out of School		117	0	0	0	56	61
Pre-School Playgroup	5500	26	26				
Pre-School Playgroup	5501	18	18				
Pre-School Playgroup	5504	41	41				
Total Playgroup Places		85	85	0	0	0	0
Total Places in Ward		628	483	201	110	166	107

3 & 4 Year old Flexible Entitlement

LSOA	No. Children Accessing 3/4 Grant	In Which Sector						
		Maintained School	Maintained Class	Ind School	Private Day Nursery	Playgroup	Childminder	4 yr olds Reception Class
E01005497	26	6	6	0	6	8	0	16
E01005501	26	1	10	0	9	6	0	8
E01005504	22	5	8	0	3	5	0	17
E01005507	22	1	1	0	9	11	0	13
E01005509	22	3	9	0	2	8	0	11
E01005539	21	4	11	0	5	1	0	14
Total	139	20	45	0	34	39	0	79

There are 361 eligible children in the ward. Providers in this ward offer 322 places (89% coverage).

218 children resident in this ward access their free entitlement (60.3%).

73 children resident in this ward access their entitlement in nine other wards. Castleton (1), East Middleton (5) Hopwood Hall (13), Norden (2), North Middleton (5), Smallbridge & Firgrove (1), South Middleton (7), West Middleton (6) and West Heywood (33).

Changes in the childcare market in this ward since April 2008

Resignations Provider Type	Number	Total Places
Childminder	3	15
Pre-School Playgroup	2	36
Out of School	1	40
Total Places Lost		91

New registrations Provider Type	Number	Total Places
Childminder	1	3
Pre-School Playgroup	1	41
Out of School	2	72
Total Places Gained		116

Quality Indicators

Sector	Ofsted Grade						High 5		REFSP	Childminding Network members			
	% Out		% Good		% Sat		% Inad.		% undertaking		% submitting		
	%	num	%	num	%	num	%	num	%	num	%	num	
Childminding	-	-	45	5	27	3			27	3	- n/a	18	2
Playgroups	-	-	100	3	-	-	-	-	100	3	30	-	-
Day Nurseries	-	-	33	1	66	2	-	-	100	3	66	-	-
Maintained	-	-	100	2	-	-	-	-			100		
Out of School	33	1	33	1							n/a		

Unmet demand

Ward	SOA	Care type 1	Care Type 2	Difficulty
North Heywood	E01005501	Out of School	Costs	No spaces at right time Not available at child's school
North Heywood	E01005501	Out of School	Costs	No spaces at right time Not available at child's school
North Heywood	E01005502	Out of School	Costs	

Affordability – Childcare costs

0 to 4 years

Region	Nursery (under 2)	Nursery (2 and over)	Childminder (under two)	Childminder (2 and over)	Sessional (playgroups)
	£	£	£	£	£
	50 hrs	50 hrs	50 hrs	50 hrs	15 hours
England	167	156	156	152	-
North West	145	137	131	130	-
Rochdale Average	155.01	147.14	151.1	151.1	42.30
This Ward	142	137	125	125	45

5 to 11 years

Region	Breakfast Club (average per hour)	Out of School Club (15 hours term time)	Out of School Club (50 hours Holidays)	Holiday Playscheme
		£	£	£
England	-	40	91.56	87.86
North West	-	37	91.83	-
Rochdale Average	2.00	30.26	91.66 (50 Hours)	
This Ward		85		

Affordability – Income levels

Average Income in this Ward

The average median income in this ward (source Paycheck/Stats and Maps) is detailed below. The figure comprises all income including benefits.

AREA	MEAN AVERAGE INCOME
England	28452
North West	26624
Greater Manchester	26461
Rochdale Borough	24869
North Heywood	22457

Affordability – Tax Credits

Sample Tax Credit calculations

The following calculations have been carried out using the Childcare Tax Credit Ready Reckoner

Average Income	Children	Childcare Cost	Children/Working Tax Credit	Childcare Element
15000	1	£110	£75	£88
	2	£209	£115	£167
	3	£308	£160	£240
20000	1	£110	£35	£88
	2	£209	£80	£167
	3	£308	£120	£240
25000	1	£110	£10.50	£76
	2	£209	£40	£167
	3	£308	£85	£240

Number of families benefiting from Working Tax Credit, Childcare Tax Credit (August 2008) by LSOA

LSOA CODE	All Families						Lone Parents			
	All Child Benefit recipients	WTC and CTC	CTC only above family element	CTC only family element or below	WTC only	Total	Benefiting from childcare element	National Childcare Indicator	Total	Benefiting from childcare element
E01005497	260	80	15	40	15	150	20	0.23	40	15
E01005498	230	65	30	50	10	150	25	0.28	45	15
E01005500	225	60	25	65	10	155	20	0.27	40	15
E01005501	165	65	15	10	15	105	25	0.30	40	15
E01005502	225	80	25	50	15	175	25	0.25	55	15
E01005504	195	75	15	40	15	145	20	0.24	50	15
E01005507	220	80	25	30	15	150	35	0.32	60	25

The national average of take up for the childcare element of Working Tax Credit is 14%. In this ward the super output areas highlighted as **bold** are below this average and would therefore benefit from enhanced marketing and promotion of tax credit availability. There are no areas below this average in the ward.

Ward summary and recommendations

In 2008 the average figure for people of working age in employment in the Borough of Rochdale was 69.3%. In determining the likely demand for childcare in each ward we have therefore assumed that this % figure of the total children in the ward would be from families who may require childcare.

We are aiming for a child to place ratios for each age range as follows:

0 - 5 years	1 place for every 8 children
3 - 4 years (free entitlement)	1 place for every child
5 - 11 years (term time)	1 place for every 8 children
5 - 11 years (holidays)	1 place for every 16 children

Using these figures for the age ranges below (with the exception of 3 and 4 year old's who are in receipt of a universal free entitlement) gives the child to place ratios detailed below

Age Range	Total Number of children	69.3% of total children	Childcare places in ward	Ratio children to places	% coverage
0 to 5 years	938	650	483	1.35	74.30
3 to 5 years (free entitlement)	361	361	322	1.12	89.20
218 (60%) children resident in this ward access their free entitlement.					
5 to 11 years (term time)	919	637	166	3.84	26.07
5 to 11 years (holidays)	919	637	107	5.95	16.80

Childcare costs

Childcare costs in this ward are, in all areas, below national and regional averages.

Recommendations

None.