

Norden Ward Profile

- There are 9,867 people living in the Norden ward and 3,810 households.
- Children, (aged 0-15), in Norden make up 22.78% of the total population, (2,248).
- In Norden 95.82% of the population is White. The largest minority ethnic group is Pakistani with 2.41% of the population, (238).
- Couples with children account for 39.02% of households in Norden, (1,487). This is followed by couples without children, who make up 31.36% of the households, (1,194).
- The majority of people aged 16-74 in Norden are economically active, (76.24%).
- 91.21% of households in Norden own their own home, (3,475), and 4.92% rent their home from a private landlord, (188).

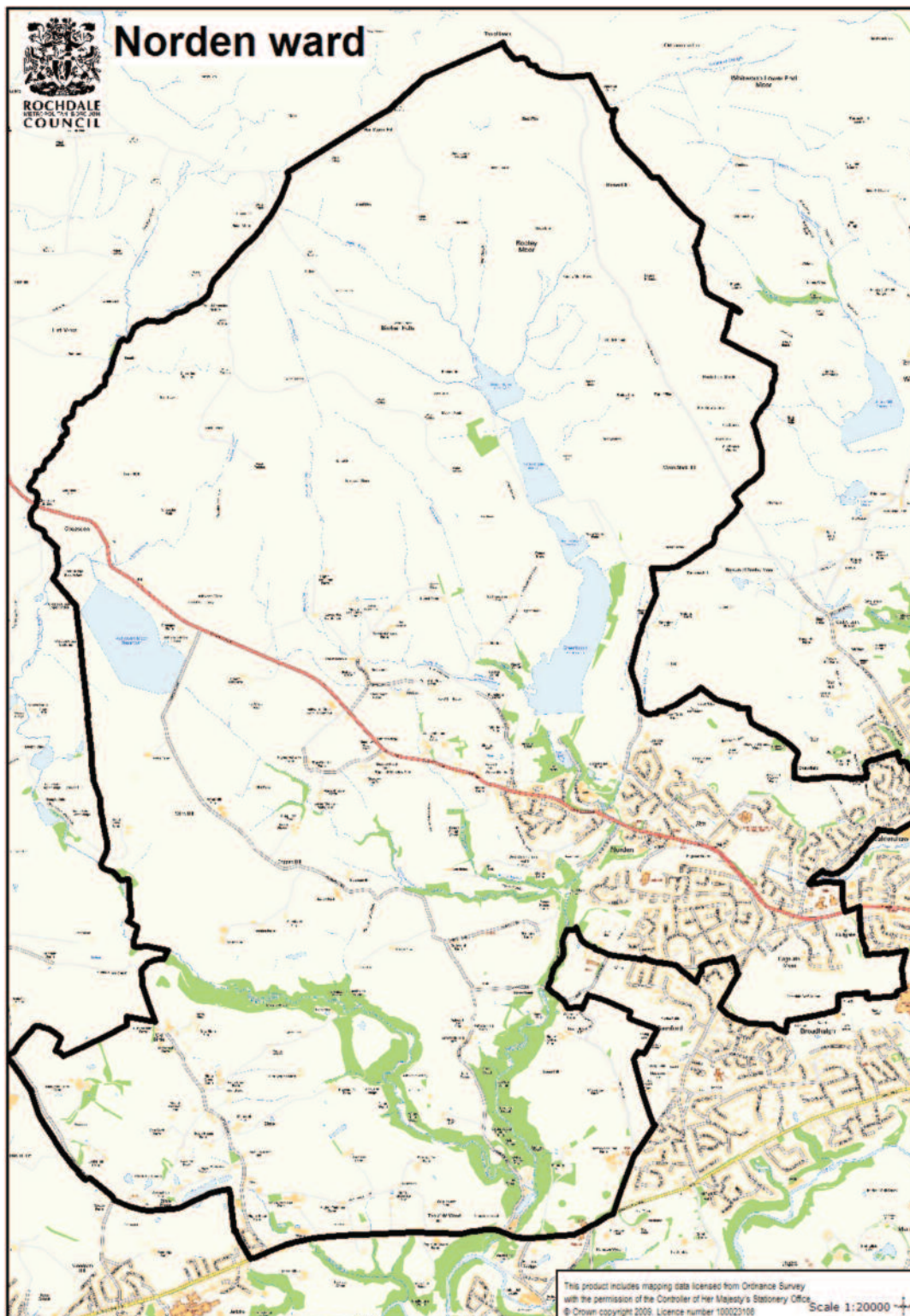



Norden

Map showing Lower Super Output Areas

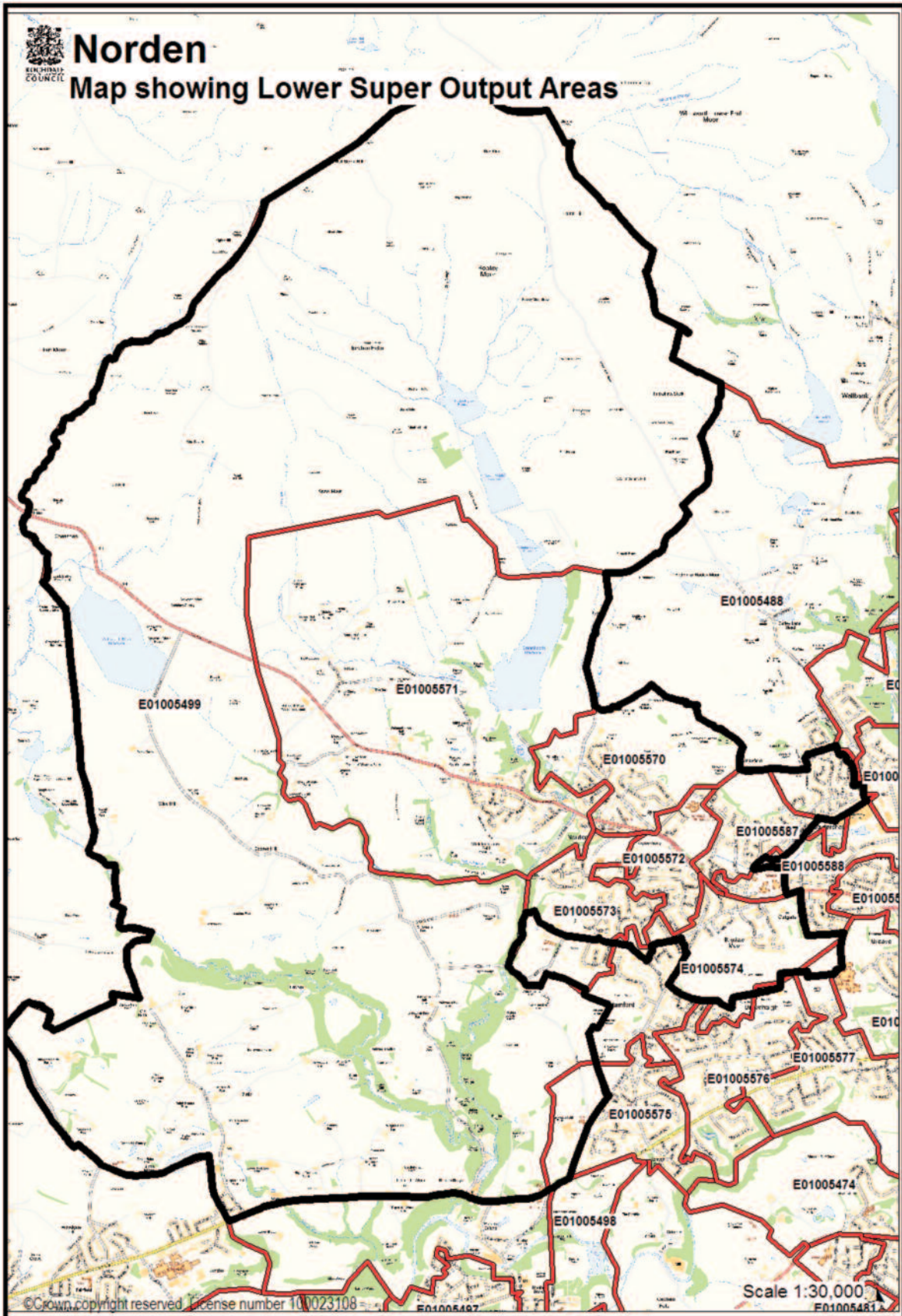

Child Population

0 to 4 years						Add.need	Looked After
0	1	2	3	4	Total		
123	122	143	118	138	644	0	0
5 to 8 years							
5	6	7	8		Total		
114	125	113	103		455	1	0
9 to 11 years							
9	10	11			Total		
106	120	122			348	1	0
12 to 14 years							
12	13	14			Total		
115	135	133			383	2	0
15 to 19 years							
15	16	17	18	19	Total		
145	146	149	130	155	725	7	0
Total 0 to 19					2555	11	0

Supply of early years and childcare places in this ward

Care Type Scheme	SOA	Places	0 to 5		5 to 11		
			Term	Hols	Term		Hols
					Before	After	
Childminder	5488	3	1	1	2	2	2
Childminder	5570	4	3	3	1	1	1
Childminder	5570	5	3	3	2	2	2
Childminder	5572	4	2	2	2	2	2
Childminder	5572	6	3	3	3	3	3
Childminder	5572	4	2	2	2	2	2
Childminder	5572	6	3	3	3	3	3
Childminder	5572	5	3	3	2	2	2
Childminder	5572	6	3	3	3	3	3
Childminder	5572	6	3	3	3	3	3
Childminder	5572	6	3	3	3	3	3
Childminder	5572	5	3	3	2	2	2
Childminder	5573	4	2	2	2	2	2
Childminder	5573	5	3	3	2	2	2
Childminder	5574	5	3	3	2	2	2
Childminder	5587	6	3	3	3	3	3
Childminder	5587	4	2	2	2	2	2
Childminder		4	2	2	2	2	2
Childminder		6	3	3	3	3	3
Total Childminder places		100	53	53	47	47	47
Day Nursery	5574	49	49	49			
Day Nursery	5488	45	45	45			
Total Day Nursery		94	94	94	0	0	0

Nursery Class/Recep/OOS	5499	78	78				
Nursery Class/Recep/OOS	5572	92	92				
Nursery Class/Recep/OOS	5573	89	89				
Reception	5588	30	30				
Reception	5588	59	59				
Total Nurs Class/Recep Places		348	348	0	0	0	0
Before & After	5499	40			40	40	
Before & After	5572	48			48	48	
Before & After	5573	24			24	24	
Before & After	5588	70			70	70	70
Before & After	5587	70					70
Before & After	5588	24			24	24	
Before & After	5572	48			48	48	
Out of School Total		324	0	0	254	254	140
Pre-School Playgroup	5587	32	32				
Pre-School Playgroup	5572	23	23				
Pre-School Playgroup	5588	34	34				
Total Playgroup places		89	89	0	0	0	0
Total Places in Ward		955	584	147	301	301	187

3 & 4 Year old Flexible Entitlement

LSOA	No. Children Accessing 3/4 Grant	In Which Sector						4 yr olds Reception Class
		Maintained School	Maintained Class	Ind School	Private Day Nursery	Playgroup	Childminder	
E01005499	19	3	4	0	11	1	0	7
E01005570	12	0	5	0	6	1	0	8
E01005571	19	0	4	0	8	7	0	5
E01005572	35	1	17	1	9	7	0	12
E01005573	14	0	4	0	6	4	0	6
E01005574	20	0	5	0	8	7	0	8
E01005587	25	0	8	0	7	10	0	14
Total	144	4	47	1	55	37	0	60

There are 256 eligible children in the ward. Providers in this ward offer 389 places (151% coverage)

204 children resident in this ward access their free entitlement (79.6%)

57 children resident in this ward access their entitlement in twelve other wards. Balderstone & Kirkholt (1), Castleton (1), Central Rochdale (2), East Middleton (1), Healey (1), Kingsway (1), Milkstone & Deeplish (4), North Heywood (3), South Middleton (1), Spotland & Falinge (37), Wardle & West Littleborough (1) and West Heywood (4).

Changes in the childcare market in this ward since April 2008

Resignations

Provider Type	Number	Total Places
Childminder	3	13
Total Places Lost		13

New registrations

Provider Type	Number	Total Places
Childminder	2	9
Holiday Scheme	1	30
Total Places Gained		39

Quality Indicators

Sector	Ofsted Grade						High 5			REFSP	Childminding Network members		
	% Out		% Good		% Sat		% Inad.		% undertaking		% submitting	%	num
	%	num	%	num	%	num	%	num	%	num		%	num
Childminding	15	3	45	9	25	5	-	-	15	3	n/a	15	3
Playgroups	-	-	66	2	33	1	-	-	100	3	30	-	-
Day Nurseries	-	-	100	2	-	-	-	-	50	1	50	-	-
Maintained	66	2	33	1	-	-	-	-	100	3	66		
Out of School	42	3	28	2	28	2			42	3	n/a		

There are three newly registered childminders in this ward. They do not yet have Ofsted grades to report.

Unmet demand

None reported

Affordability – Childcare costs

0 to 4 years

Region	Nursery (under 2)	Nursery (2 and over)	Childminder (under two)	Childminder (2 and over)	Sessional (playgroups)
	£	£	£	£	£
	50 hrs	50 hrs	50 hrs	50 hrs	15 hours
England	167	156	156	152	-
North West	145	137	131	130	-
Rochdale average	155.01	147.14	151.1	151.1	42.30
This Ward			125	125	40.35

5 to 11 years

Region	Breakfast Club (average per hour)	Out of School Club (15 hours term time)	Out of School Club (50 hours Holidays)	Holiday Playscheme
		£	£	£
England	-	40	91.56	87.86
North West	-	37	91.83	-
Rochdale Average	2.00	30.26	91.66 (50 Hours)	
This Ward	1.75	35.63	90	

Affordability – Income levels

Average income in this ward

The average median income in this Ward (source Paycheck/Stats and Maps) is detailed below. The figure comprises of all income including benefits.

AREA	MEAN AVERAGE INCOME
England	28452
North West	26624
Greater Manchester	26461
Rochdale Borough	24869
Norden	40969

Affordability – Tax Credits

Sample Tax Credit calculations

The following calculations have been carried out using the Childcare Tax Credit Ready Reckoner

Average Income	Children	Childcare Cost	Children/Working Tax Credit	Childcare Element
35000	1	£110	£10.50	£4
	2	£209	£10.50	£123
	3	£308	£10.50	£240

Average Income	Children	Childcare Cost	Children/Working Tax Credit	Childcare Element
40000	1	£110	£10.50	£0
	2	£209	£10.50	£87
	3	£308	£10.50	£200

Average Income	Children	Childcare Cost	Children/Working Tax Credit	Childcare Element
45000	1	£110	£?	£0
	2	£209	£10.50	£11
	3	£308	£10.50	£125

Number of families benefiting from Working Tax Credit, Childcare Tax Credit (August 2008) by LSOA

LSOA CODE	All Child Benefit recipients	WTC and CTC	All Families				Total	Benefiting from childcare element	National Childcare Indicator	Lone Parents	
			CTC only above family element	CTC only family element or below	WTC only	Total				Total	Benefiting from childcare element
E01005499	165	45	15	45	10	120	15	0.28	20	10	
E01005570	150	25	10	35	5	80	10	0.30	15	5	
E01005571	190	40	15	65	5	130	10	0.21	25	5	
E01005572	230	50	20	90	5	165	15	0.20	35	10	
E01005473	210	100	20	20	15	155	10	0.08	30	5	
E01005574	185	25	10	35	5	80	10	0.32	20	5	
E01005587	270	35	20	100	5	155	15	0.32	35	10	

The national average of take up for the childcare element of Working Tax Credit is 14%. In this ward the super output areas highlighted as **bold** are below this average and would therefore benefit from enhanced marketing and promotion of tax credit availability.

Ward summary and recommendations

In 2008 the average figure for people of working age in employment in the Borough of Rochdale was 69.3%. In determining the likely demand for childcare in each ward we have therefore assumed that this % figure of the total children in the ward would be from families who may require childcare.

We are aiming for a child to place ratios for each age range as follows:

0 - 5 years	1 place for every 8 children
3 - 4 years (free entitlement)	1 place for every child
5 - 11 years (term time)	1 place for every 8 children
5 - 11 years (holidays)	1 place for every 16 children

Using these figures for the age ranges below (with the exception of 3 and 4 year old's who are in receipt of a universal free entitlement) gives the child to place ratios detailed below

Age Range	Total Number of children	69.3% of total children	Childcare places in ward	Ratio children to places	% coverage
0 to 5 years	644	446	584	0.76	130.86
3 to 5 years (free entitlement)	256	256	389	0.66	151.95
202 (85%) children resident in this ward access their free entitlement.					
5 to 11 years (term time)	803	556	301	1.85	54.09
5 to 11 years (holidays)	803	556	87	6.40	15.63

Childcare costs

Childcare costs in this ward are, in all areas, below national and regional averages.

Recommendations

- promote tax credit information in SOA areas 5570, 5571, 5574.