

Milnrow & Newhey Ward Profile

- There are 10,110 people living in the Milnrow and Newhey Ward and 4071 households.
- Children (aged 0 - 15) in Milnrow and Newhey make up 21.11% of the total population (2,133), elderly people, (aged over 75) form 5.85% of the population (592).
- In Milnrow and Newhey 98.03% of the population is white. The largest minority group is Pakistani with 4.56% (432 of the population).
- Couples with children account for 32.93% of the households in Milnrow and Newhey, (1341). This is followed by couples without children, who make up 28.38% of households, (1,154).
- The majority of people aged 15 – 74 in Milnrow and Newhey are economically active, (70.46%). Of the employed population 27.26% work in the public administration, education and health industry, (1,366). This is followed by 22.45% of people being employed in the distribution, hotel and catering industry (1,124). In Milnrow and Newhey 14.70% of people classified their occupation as being managers and senior officials, (737) and 13.84% classify their occupation as administrative and secretarial, (694).
- 80.09% of households in Milnrow and Newhey own their own home, (3260) and 11.62% rent from the Council (473)
- 47.58% (1942) of households in Milnrow and Newhey own their own home and 40.81% (1666) rent their home from the Council.

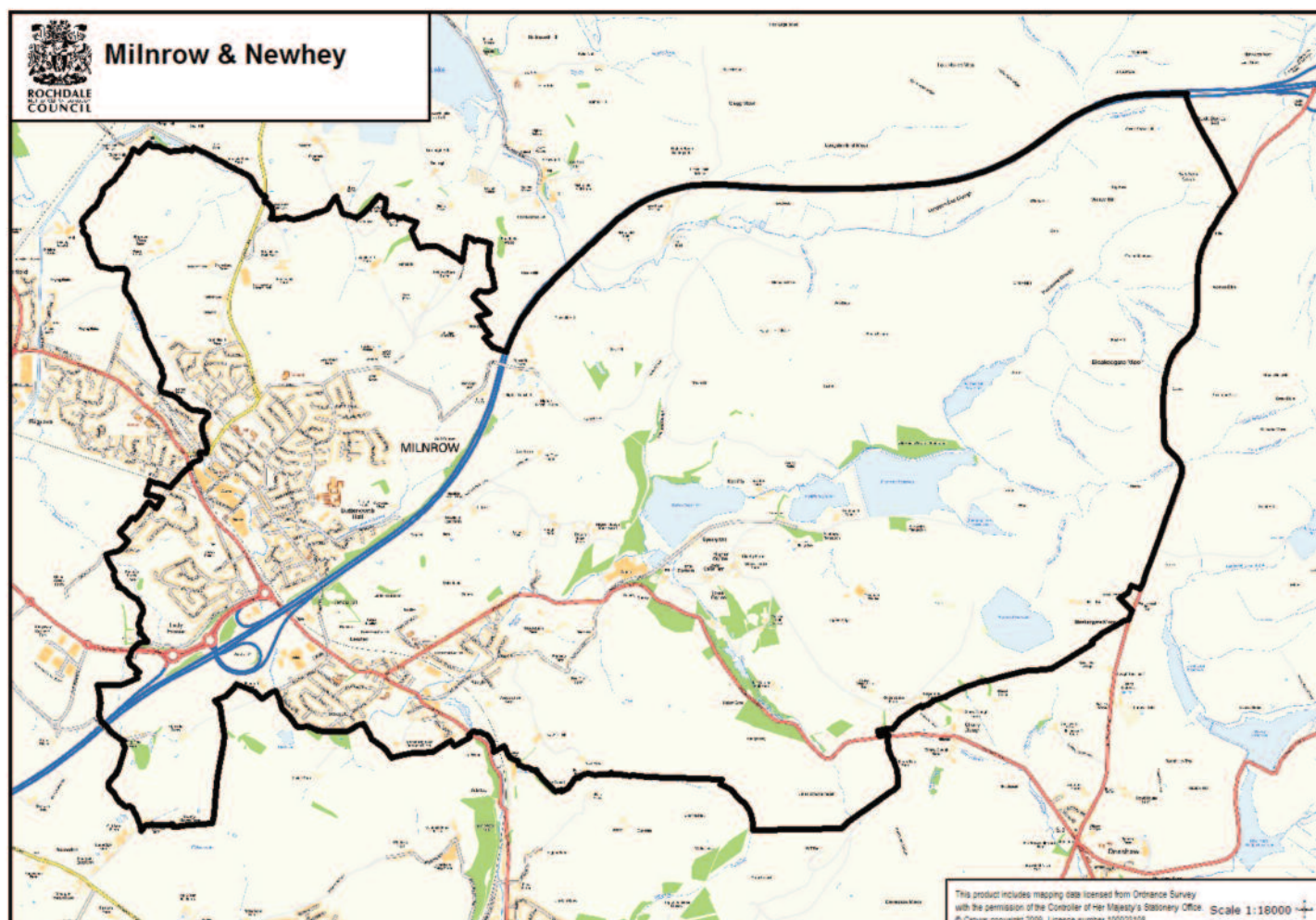



Milnrow & Newhey

Map showing Lower Super Output Areas

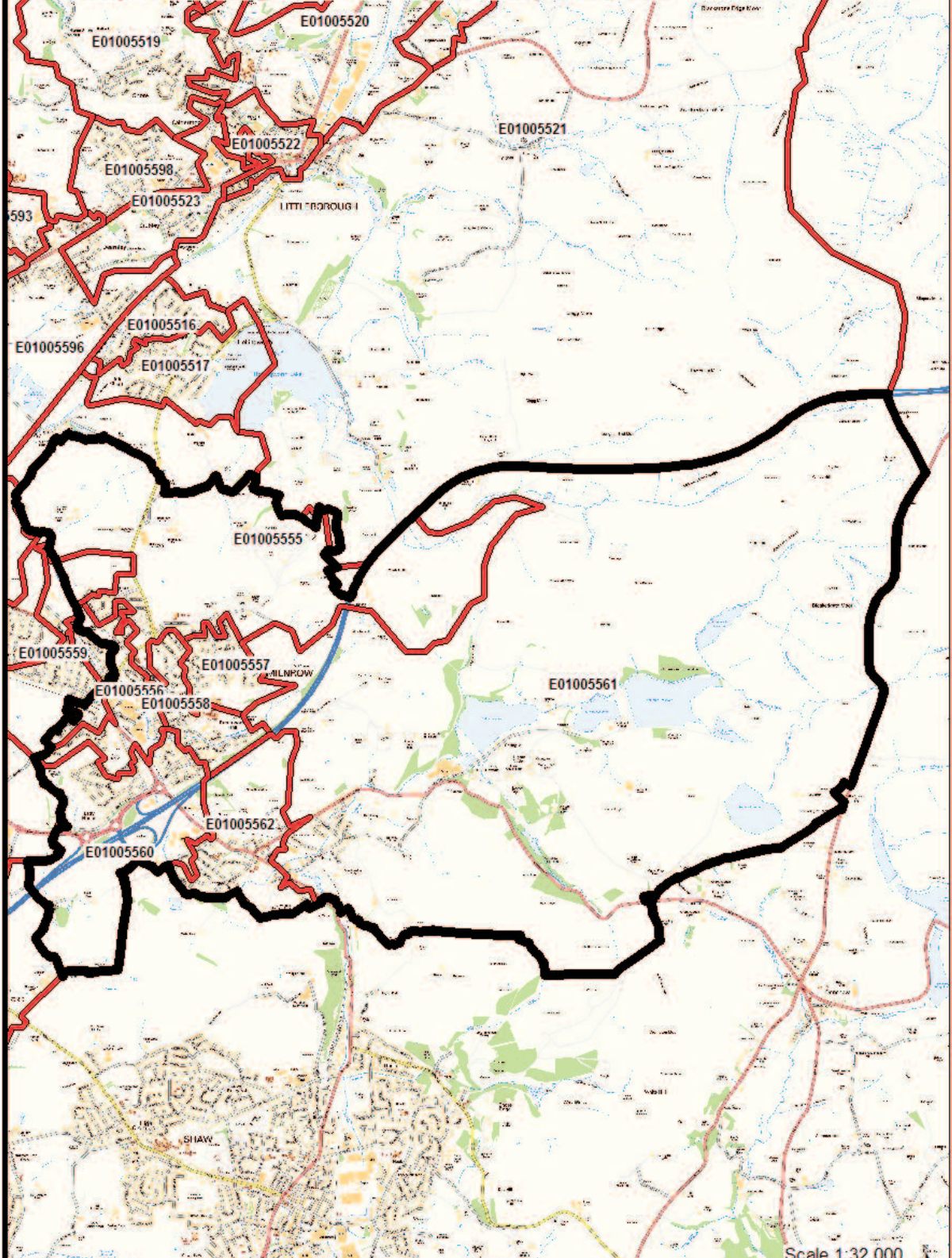

© Crown copyright reserved. License number: 100023108

Scale 1:32,000

Child Population

0 to 4 years						Add.need	Looked After
0	1	2	3	4	Total		
121	146	147	118	120	652	0	1
5 to 8 years							
5	6	7	8		Total		
113	135	135	117		500	1	1
9 to 11 years							
9	10	11			Total		
112	102	116			330	4	1
12 to 14 years							
12	13	14			Total		
117	141	163			421	3	3
15 to 19 years							
15	16	17	18	19	Total		
153	146	146	157	160	762	4	3
Total 0 to 19						2665	12

Supply of early years and childcare places in this ward

Care Type Scheme	SOA	Places	0 to 5		5 to 11		
			Term	Hols	Term		Hols
					Before	After	
Childminder	5555	4	2	2	2	2	2
Childminder	5555	6	3	3	3	3	3
Childminder	5555	6	3	3	3	3	3
Childminder	5555	5	3	3	2	2	2
Childminder	5555	4	3	3	1	1	1
Childminder	5555	5	2	2	3	3	3
Childminder	5555	6	3	3	3	3	3
Childminder	5555	6	3	3	3	3	3
Childminder	5556	7	3	3	4	4	4
Childminder	5556	5	2	2	3	3	3
Childminder	5557	6	3	3	3	3	3
Childminder	5557	6	3	3	3	3	3
Childminder	5557	6	3	3	3	3	3
Childminder	5558	5	2	2	3	3	3
Childminder	5558	4	3	3	1	1	1
Childminder	5558	6	3	3	3	3	3
Childminder	5558	5	3	3	2	2	2
Childminder	5558	6	3	3	3	3	3
Childminder	5560	6	3	3	3	3	3
Childminder	5560	5	3	3	2	2	2
Childminder	5561	5	3	3	2	2	2
Childminder	5561	6	3	3	3	3	3
Childminder	5562	6	3	3	3	3	3
Childminder	5562	6	3	3	3	3	3
Total Childminder Places		132	68	68	64	64	64

Day Nursery	5556	65	65	65			
Day Nursery	5561	61	61	61			
Total Nursery Places		126	126	126			
Reception Class	5555	25	25				
Reception Class	5555	36	36		16		
Reception Class	5561	21	21				
Nursery Class	5562	68	68				
Total Nurs Class/Recep Places		150	150	0	16	0	0
Before & After	5555	40			40	40	40
Before & After	5561	32			32	32	
Before & After	5562	24			24	24	
Total Before & After		96	0	0	96	96	40
Pre-School Playgroup	5558	32	32				
Pre-School Playgroup	5562	26	26				
Total Playgroup Places		58	58	0	0	0	0
Total Places in Ward		562	276	68	80	64	64

3 & 4 Year old Flexible Entitlement

LSOA	No. Children Accessing 3/4 Grant	In Which Sector						4 yr olds Reception Class
		Maintained School	Maintained Class	Ind School	Private Day Nursery	Playgroup	Childminder	
E01005555	18	1	1	0	8	8	0	15
E01005556	17	4	0	0	1	12	0	13
E01005557	13	0	1	0	4	8	0	8
E01005558	21	2	0	0	5	14	0	18
E01005560	12	3	0	0	5	4	0	14
E01005561	14	5	0	0	3	6	0	6
E01005562	22	9	0	0	6	7	0	7
Total	117	24	2	0	32	59	0	81

There are 238 eligible children in the ward. Providers in this ward offer 184 places (77.3% coverage)

202 children access their free entitlement in this ward (84.8%).

34 children resident in this ward access their entitlement in eight other wards. Balderstone & Kirkholt (2), Castleton (1), Central Rochdale (2), Kingsway (9), Littleborough Lakeside (2), Milkstone & Deeplish (3), North Middleton (1) and Smallbridge & Firgrove (14).

Changes in the childcare market in this ward since April 2008

Resignations

Provider Type	Number	Total Places
Childminder	5	25
Out of School	1	40
Holiday Scheme	1	40
Total Places Lost		105

New registrations

Provider Type	Number	Total Places
Childminder	5	25
Out of School	1	40
Holiday Scheme	1	40
Total Places Gained		105

Quality Indicators

Sector	Ofsted Grade						High 5				REFSP	Childminding Network members	
	% Out		% Good		% Sat		% Inad.		% undertaking		% submitting	%	num
	%	num	%	num	%	num	%	num	%	num			
Childminding	4	1	69	16	13	3	-	-	21	5	n/a	13	3
Playgroups	-	-	100	2	-	-	-	-	100	2	100	-	-
Day Nurseries	-	-	100	2	-	-	-	-	100	2	50	-	-
Maintained	-	-	75	3	-	-	-	-			100		

Unmet demand

Ward	SOA	Care Type 1	Care Type 2	Difficulty
Milnrow & Newhey	E01005561	Childminder	Day Nursery	No spaces at right time
Milnrow & Newhey	E01005557	Childminder		No spaces at right time
Milnrow & Newhey	E01005562	Childminder	Out of School	Nothing suitable for child with special needs

Affordability – Childcare costs

0 to 4 years

Region	Nursery (under 2)	Nursery (2 and over)	Childminder (under two)	Childminder (2 and over)	Sessional (playgroups)
	£ 50 hrs	£ 50 hrs	£ 50 hrs	£ 50 hrs	£ 15 hours
England	167	156	156	152	-
North West	145	137	131	130	-
Rochdale Average	155.01	147.14	151.1	151.1	42.30
This Ward	152	144	126.67	126.67	52.5

5 to 11 years

Region	Breakfast Club (average per hour)	Out of School Club (15 hours term time)	Out of School Club (50 hours Holidays)	Holiday Playscheme
		£	£	£
England	-	40	91.56	87.86
North West	-	37	91.83	-
Rochdale Average	2.00	30.26	91.66 (50 Hours)	
This Ward		25		

Affordability – Income levels

Average Income in this Ward - The average median income in this ward (source Paycheck/Stats and Maps) is detailed below. The figure comprises of all income including benefits.

AREA	MEAN AVERAGE INCOME
England	28452
North West	26624
Greater Manchester	26461
Rochdale Borough	24869
Milnrow & Newhey	30196

Affordability – Tax Credits

Sample Tax Credit calculations

The following calculations have been carried out using the Childcare Tax Credit Ready Reckoner

Average Income	Children	Childcare Cost	Children/Working Tax Credit	Childcare Element
25000	1	£110	£10.50	£76
	2	£209	£40	£167
	3	£308	£85	£240
Average Income	Children	Childcare Cost	Children/Working Tax Credit	Childcare Element
30000	1	£110	£10.50	£40
	2	£209	£10.50	£163
	3	£308	£45	£240
Average Income	Children	Childcare Cost	Children/Working Tax Credit	Childcare Element
35000	1	£110	£10.50	£4
	2	£209	£10.50	£123
	3	£308	£10.50	£240

Number of families benefiting from Working Tax Credit, Childcare Tax Credit (August 2008) by LSOA

LSOA CODE	All Child Benefit recipients	WTC and CTC	CTC only above family element	CTC only family element or below	All Families		Benefiting from childcare element	National Childcare Indicator	Lone Parents	
					WTC only	Total			Total	Benefiting from childcare element
E01005555	195	40	20	70	5	130	25	0.38	35	15
E01005556	205	50	20	55	10	140	20	0.28	40	10
E01005557	150	35	15	60	5	115	10	0.25	25	5
E01005558	190	55	20	45	20	140	25	0.32	40	15
E01005560	175	50	15	55	10	130	20	0.27	35	15
E01005561	160	45	10	60	10	125	15	0.30	30	10
E01005562	215	80	20	50	5	160	30	0.29	55	15

The national average of take up for the childcare element of Working Tax Credit is 14%. In this ward the super output areas highlighted as **bold** are below this average and would therefore benefit from enhanced marketing and promotion of tax credit availability.

Ward summary and recommendations

In 2008 the average figure for people of working age in employment in the Borough of Rochdale was 69.3%. In determining the likely demand for childcare in each ward we have therefore assumed that this % figure of the total children in the ward would be from families who may require childcare.

We are aiming for a child to place ratios for each age range as follows:

0 - 5 years:	1 place for every 8 children
3 - 4 years (free entitlement)	1 place for every child
5 - 11 years (term time)	1 place for every 8 children
5 - 11 years (holidays)	1 place for every 16 children

Using these figures for the age ranges below (with the exception of 3 and 4 year old's who are in receipt of a universal free entitlement) gives the child to place ratios detailed below

Age Range	Total Number of children	69.3% of total children	Childcare places in ward	Ratio children to places	% coverage
0 to 5 years	652	452	276	1.64	61.08
3 to 5 years (free entitlement)	238	238	184	1.29	77.31
202 (85%) children resident in this ward access their free entitlement.					
5 to 11 years (term time)	830	575	64	8.99	11.13
5 to 11 years (holidays)	830	575	64	8.99	11.13

Childcare costs

Childcare costs in this ward are, in all areas, below national and regional averages.

Recommendations

None.