

Littleborough Lakeside Ward Profile

- There are 10,289 people living in the Littleborough Lakeside ward and 4,243 households.
- Children (aged 0-15), in Littleborough Lakeside make up 19.27% of the total population, (2,024).
- In Littleborough Lakeside 98.27% of the population is White.
- Couples with children account for 31.54 % of households in Littleborough Lakeside, (1,338). This is followed by couples without children, who make up 28.48% of households, (1,208).
- The majority of people aged 16-74 in Littleborough Lakeside are economically active, (70.38%).
- 79.13% of households in Littleborough Lakeside own their own home, (3,357), and 9.66% rent from the Council, (410).

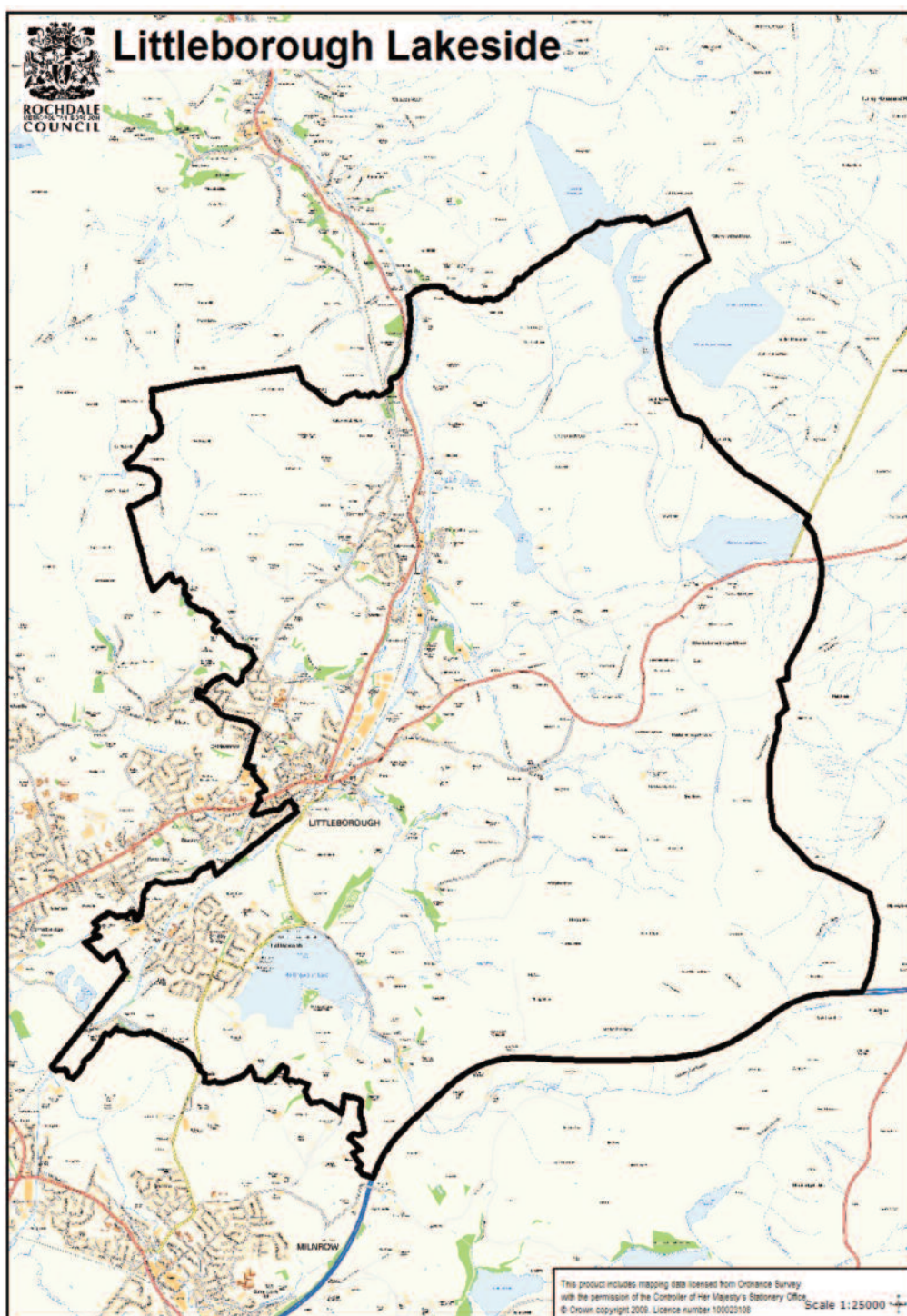



Littleborough Lakeside

Map showing Lower Super Output Areas

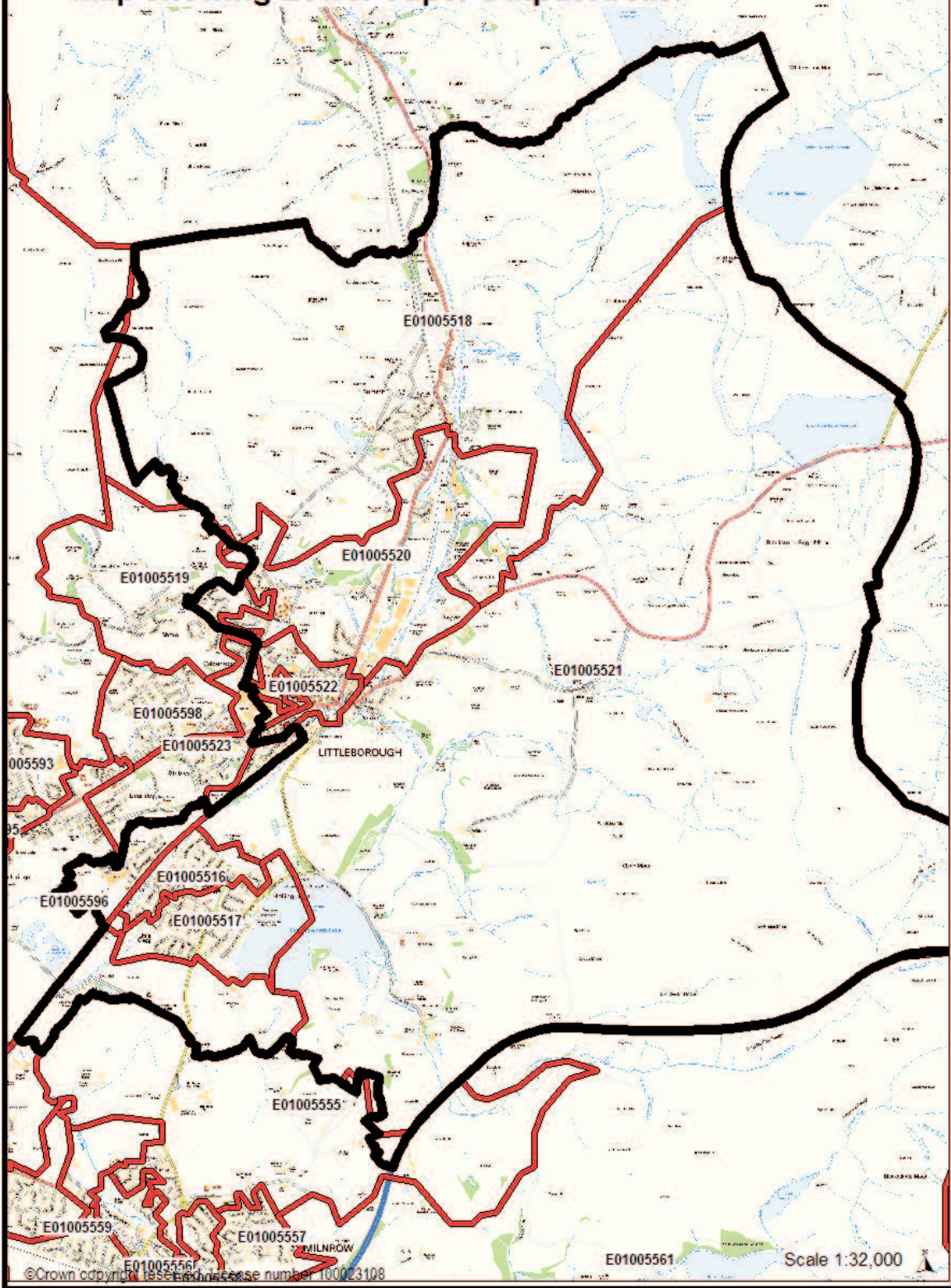

Child Population

0 to 4 years						Add.need	Looked After
0	1	2	3	4	Total		
109	107	92	102	99	509	0	3
5 to 8 years							
5	6	7	8		Total		
131	122	121	118		492	0	1
9 to 11 years							
9	10	11			Total		
107	93	100			300	3	0
12 to 14 years							
12	13	14			Total		
122	120	121			363	3	0
15 to 19 years							
15	16	17	18	19	Total		
113	107	120	119	141	600	3	0
Total 0 to 19					2264	9	4

Supply of early years and childcare places in this ward

Care Type Scheme	SOA	Places	0 to 5		5 to 11		
			Term	Hols	Term		Hols
					Before	After	
Childminder	5516	5	3	3	2	2	2
Childminder	5516	3	1	1	2	2	2
Childminder	5516	0	0	0	0	0	0
Childminder	5516	6	4	4	2	2	2
Childminder	5517	4	3	3	1	1	1
Childminder	5517	6	3	3	3	3	3
Childminder	5517	6	3	3	3	3	3
Childminder	5518	3	3	3			
Childminder	5519	5	2	2	3	3	3
Childminder	5520	5	3	3	2	2	2
Childminder	5520	6	3	3	3	3	3
Childminder	5521	4	2	2	2	2	2
Childminder	5522	6	3	3	3	3	3
Total Childminder Places		70	38	38	32	32	32
Day Nursery	5518	39	39	39			
Day Nursery	5522	25	25	25			
Total Nursery Places		64	64	64	0	0	0
Nursery Class	5516	101	101		32	38	100
Nursery Class	5520	95	95				
Reception Class	5520	7	7		16		
Reception Class	5522	26	26				
Reception Class	5596	23	23				
Total Nurs/Recep Places		252	252	0	48	38	100
Holiday Scheme	5520	40			40	40	40
Before & After School	5598	24			24	24	
Before & After School	5523	24			24	24	
Total Out of School		88	0	0	88	88	40
Pre-School Playgroup	5520	18	18				
Pre-School Playgroup	5520	32	32				

Supply of early years and childcare places in this ward continued.

Care Type Scheme	SOA	Places	0 to 5		5 to 11		Hols
			Term	Hols	Term		
					Before	After	
Total Playgroup places		50	50	0	0	0	0
Sessional / Crèche Places		5520	16	16			
Total Sessional Crèche Places		16	16	0	0	0	0
Total Places in Ward		540	420	102	168	158	172

3 & 4 Year old Flexible Entitlement

LSOA	No. Children Accessing 3/4 Grant	In Which Sector						
		Maintained School	Maintained Class	Ind School	Private Day Nursery	Playgroup	Childminder	4 yr olds Reception Class
E01005517	5	5	0	0	0	0	0	10
E01005518	14	6	0	1	0	7	0	7
E01005520	22	13	0	1	4	4	0	12
E01005521	22	11	1	0	5	5	0	11
E01005522	14	3	0	0	9	2	0	9
E01005596	18	6	1	2	3	6	0	24
Total	109	52	2	5	26	24	0	78

There are 201 eligible children in the ward. Providers in this ward offer 280 places (139% coverage)

187 children resident in this ward access their free entitlement (93%).

34 Children resident in this ward access their entitlement in six other wards.

Balderstone & Kirkholt (3), Milkstone & Deeplish (3), Milnrow and Newhey (3), Smallbridge & Firgrove (2), Spotland & Falinge (2) and Wardle and West Littleborough (21).

Changes in the childcare market in this ward since April 2008

Resignations

Provider Type	Number	Total Places
Childminder	1	6
Out of School	1	24
Holiday Scheme	1	24
Total places lost		54

New registrations

Provider Type	Number	Total Places
Childminder	3	16
Out of School	1	32
Holiday Scheme	1	32
Total places gained		80

Quality Indicators

Sector	Ofsted Grade				High 5		REFSP	Childminding Network members	
	% Out	% Good	% Sat	% Inad.	% undertaking	% submitting	%	num	
Childminding	6.6	40	40	6.6	17	n/a	11	2	
Playgroups	-	50	50	-	100	50	-	-	
Day Nurseries	-	100	-	-	100	0	-	-	
Maintained	20	80	-	-		100			

There is one newly registered childminder in this ward. They do not yet have any Ofsted grade to report.

Unmet demand

Information from our Family Information Service has identified the following information relating to barriers to using childcare in this ward.

Ward	SOA	Care Type 1	Difficulty	Resolution
Littleborough	Lakeside	5517	Out of School	Family were relocating to Rochdale from Luton - fallen through so childcare no longer required

Information from the children's centre annual survey has revealed the following:

Families in reach area	Number families responded	%
1137	136	12
Ethnicity of respondents	Count	%
White British	129	98
White other	2	2
Asian or Asian British Pakistani	1	1
Other	1	1

Within this survey parental comment and demand appears focussed on further development of more informal/drop in services, particularly focussing on request for crèche and stay and play sessions to be extended or increased in frequency. There is no evidence to suggest that these requests were linked to a potential return to work or training. Therefore, these suggestions will be responded to within individual children's centre development plans and not within this Sufficiency Assessment.

However, when asked in which way children's centres overall have improved their lives, many parents responded by stating that access to children's centres had given them an opportunity to undertake training which would aid their future employment. These figures (%'s of those who responded to the question) are shown as follows:

	This ward		Borough wide	
	number	%	number	%
Given a chance to train	39	15	287	20

When asked how parents thought children's centres had made a difference to their children's lives, parents made the following comment that would contribute to this assessment:

	This ward		Borough wide	
	number	%	number	%
Enabled child to make An early start on their development	110	43	676	49

In terms of parental satisfaction, parents in the following townships rated the childcare provision and services related to this CSA as follows (0= poor, 10 very good):

	This ward	Borough wide
Childcare/Nursery Provision	9.2	9.5

Affordability – Childcare costs

0 to 4 years	Nursery (under 2)	Nursery (2 and over)	Childminder (under two)	Childminder (2 and over)	Sessional (playgroups)
Region	£	£	£	£	£
England	167	156	156	152	-
North West	145	137	131	130	-
Rochdale Average	155.01	147.14	151.1	151.1	42.30
This Ward			125	125	48

5 to 11 years

Region	Breakfast Club (average per hour)	Out of School Club (15 hours term time) £	Out of School Club (50 hours Holidays) £	Holiday Playscheme £
England	-	40	91.56	87.86
North West	-	37	91.83	-
Rochdale Average	2.00	30.26	91.66 (50 Hours)	
This Ward	1.40	31.5	75	0.20

Affordability – Income levels

Average income in this ward

The average median income in this ward (source Paycheck/Stats and Maps) is detailed below. The figure comprises of all income including benefits.

AREA	MEAN AVERAGE INCOME
England	28452
North West	26624
Greater Manchester	26461
Rochdale Borough	24869
Littleborough Lakeside	29511

Affordability – Tax Credits

Sample Tax Credit calculations

The following calculations have been carried out using the Childcare Tax Credit Ready Reckoner

Average Income	Children	Childcare Cost	Children/Working Tax Credit	Childcare Element
30000	1	£110	£10.50	£40
	2	£209	£10.50	£163
	3	£308	£45	£240

Average Income	Children	Childcare Cost	Children/Working Tax Credit	Childcare Element
35000	1	£110	£10.50	£4
	2	£209	£10.50	£123
	3	£308	£10.50	£240

Average Income	Children	Childcare Cost	Children/Working Tax Credit	Childcare Element
40000	1	£110	£10.50	£0
	2	£209	£10.50	£87
	3	£308	£10.50	£200

Number of families benefiting from Working Tax Credit, Childcare Tax Credit (August 2008) by LSOA

LSOA CODE	All Families						Lone Parents			
	All Child Benefit recipients	WTC and CTC	CTC only above family element	CTC only family element or below	WTC only	Total	Benefiting from childcare element	National Childcare Indicator	Total	Benefiting from childcare element
E01005517	155	35	10	60	5	110	10	0.21	30	10
E01005518	190	55	15	25	15	115	10	0.16	40	10
E01005520	230	55	25	60	15	155	20	0.25	40	10
E01005521	170	25	15	60	10	110	5	0.17	25	5
E01005522	175	55	15	45	5	120	20	0.29	45	10
E01005596	260	65	25	80	5	175	25	0.31	40	15

The national average of take up for the childcare element of Working Tax Credit is 14%. In this ward the super output areas highlighted as bold are below this average and would therefore benefit from enhanced marketing and promotion of tax credit availability.

Ward summary and recommendations

In 2008 the average figure for people of working age in employment in the Borough of Rochdale was 69.3%. In determining the likely demand for childcare in each ward we have therefore assumed that this % figure of the total children in the ward would be from families who may require childcare.

We are aiming for a child to place ratios for each age range as follows:

0 - 5 years	1 place for every 8 children
3 - 4 years (free entitlement)	1 place for every child
5 - 11 years (term time)	1 place for every 8 children
5 - 11 years (holidays)	1 place for every 16 children

Using these figures for the age ranges below (with the exception of 3 and 4 year old's who are in receipt of a universal free entitlement) gives the child to place ratios detailed below

Age Range	Total number of children	69.3% of total children	Childcare places in ward	Ratio children to places	% coverage
0 to 5 years	509	353	420	0.84	119.07
3 to 5 years (free entitlement)	201	201	280	0.72	139.30
187 (93%) children resident in this ward access their free entitlement.					
5 to 11 years (term time)	792	549	158	3.47	28.79
5 to 11 years (holiday)	792	549	172	3.19	31.34

Childcare costs

Childcare costs in this ward are, in all areas, below national and regional averages.

Recommendations

- promote tax credit information in SOA areas 5517, 5518, 5521.