

# Healey Ward Profile

- There are 10,295 people living in the Healey ward and 4,019 households.
- Children, (aged 0-15), in Healey make up 20.69% of the total population, (2,131).
- In Healey 93.22% of the population is White. The largest minority ethnic group is Pakistani with 4.24% of the population, (432).
- Couples with children account for 32.48% of households in Healey, (1,305). This is followed by couples without children, who make up 29.37% of households, (1,180).
- The majority of people aged 16-74 in Healey are economically active, (67.92%).
- 78.94% of households in Healey own their own home, (3,172), and 12.48% rent their home from the Council, (502).

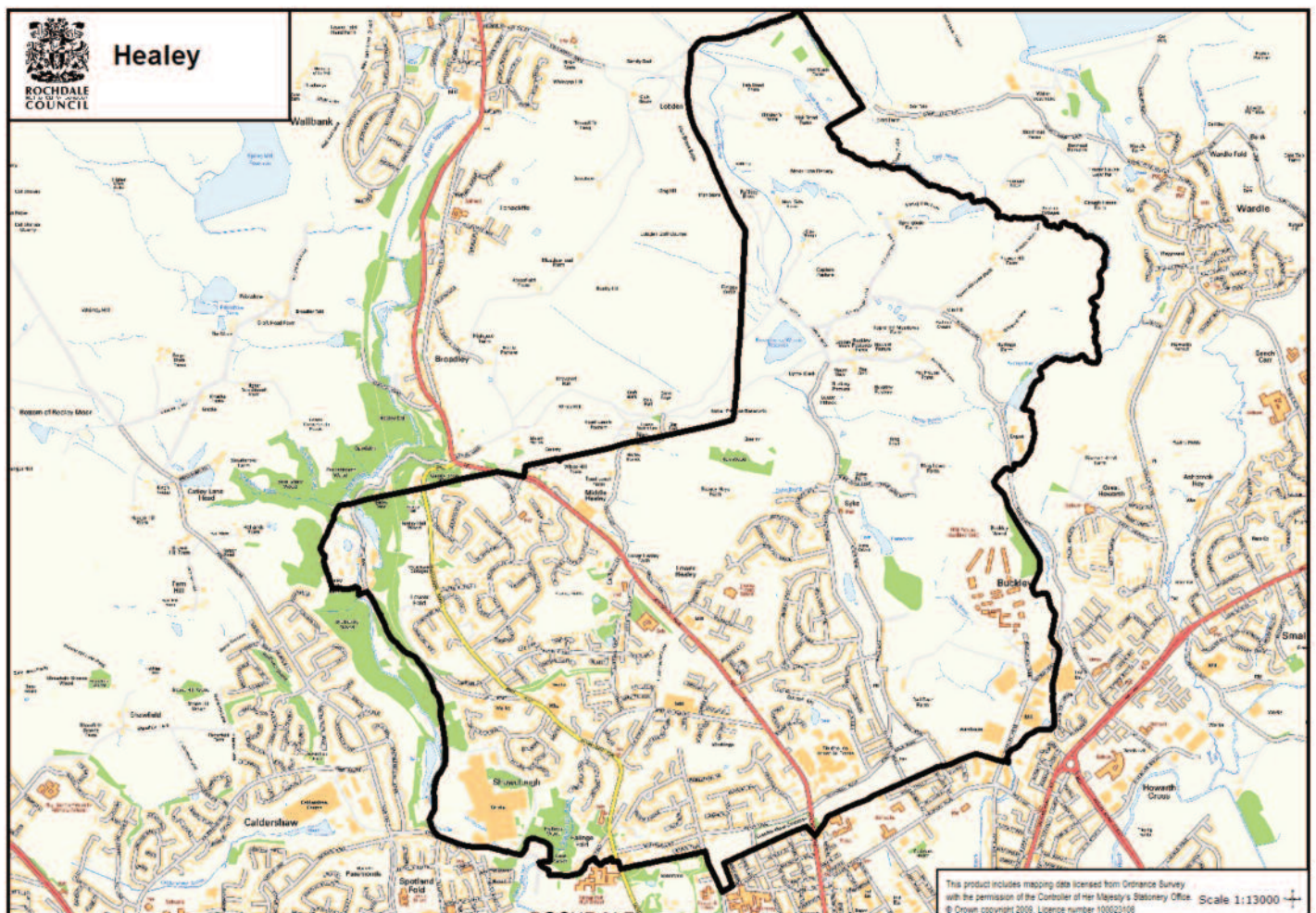

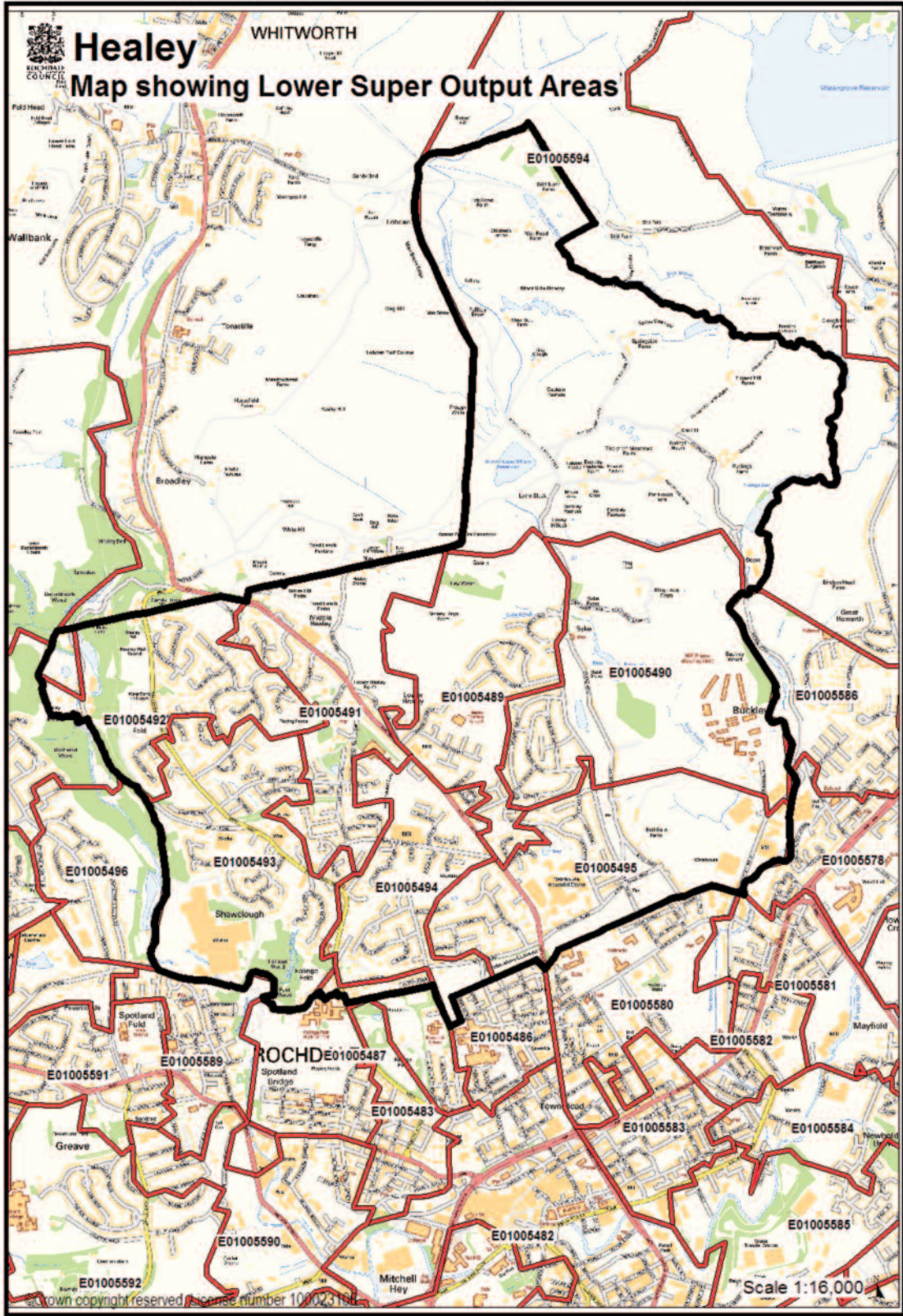

## Child Population

0 to 4 years						Add. need	Looked After
0	1	2	3	4	Total		
123	122	145	116	123	629	1	5
5 to 8 years							
5	6	7	8		Total		
112	116	100	105		433	2	1
9 to 11 years							
9	10	11			Total		
94	104	114			312	4	1
12 to 14 years							
12	13	14			Total		
101	114	138			353	4	0
15 to 19 years							
15	16	17	18	19	Total		
146	119	124	134	137	660	9	1
<b>Total 0 to 19</b>					<b>2387</b>	<b>20</b>	<b>8</b>

## Supply of early years and childcare places in this ward

Care Type Scheme	SOA	Places	0 to 5		5 to 11		Hols
			Term	Hols	Term		
					Before	After	
Childminder	5490	4	2	2	2	2	2
Childminder	5493	6	3	3	3	3	3
Childminder	5494	5	3	3	2	2	2
Childminder	5489	5	2	2	3	3	3
<b>Total Childminder places</b>		<b>20</b>	<b>10</b>	<b>10</b>	<b>10</b>	<b>10</b>	<b>10</b>
Day Nursery	5491	50	50	50			
Day Nursery	5488	49	49	49			
Total Nursery Places		99	99	99	0	0	0
Reception Class	5489	30	30				
Nursery Class	5491	112	112				
<b>Total Nurs/Recep places</b>		<b>142</b>	<b>142</b>	<b>0</b>	<b>0</b>	<b>0</b>	<b>0</b>
Holiday Scheme	5491	24			24	24	
Before & After School	5489	30			30	30	
<b>Total Out of School</b>		<b>54</b>	<b>0</b>	<b>0</b>	<b>54</b>	<b>54</b>	<b>0</b>
Pre-School Playgroup	5495	24	24				
Pre-School Playgroup	5491	40	40				
<b>Total Playgroup places</b>		<b>64</b>	<b>64</b>	<b>0</b>	<b>0</b>	<b>0</b>	<b>0</b>
<b>Total Places in Ward</b>		<b>379</b>	<b>315</b>	<b>109</b>	<b>64</b>	<b>64</b>	<b>10</b>

## 3 & 4 Year old Flexible Entitlement

LSOA	No. Children Accessing 3/4 Grant	In Which Sector						4 yr olds Reception Class
		Maintained School	Maintained Class	Ind School	Private Day Nursery	Playgroup	Childminder	
E01005489	15	0	7	1	7	0	0	3
E01005490	21	0	12	0	8	1	0	14
E01005491	16	0	9	1	6	0	0	9
E01005492	20	2	5	0	10	3	0	15
E01005493	8	0	4	0	3	1	0	11
E01005494	35	2	17	0	9	7	0	11
E01005495	31	2	18	0	9	2	0	14
<b>Total</b>	<b>146</b>	<b>6</b>	<b>72</b>	<b>2</b>	<b>52</b>	<b>14</b>	<b>0</b>	<b>77</b>

There are 239 eligible children in the ward. Providers in this ward offer 210 places (87.8% coverage)

223 children resident in this ward access their free entitlement (93.3%)

90 children resident in this ward access their entitlement in nine other wards.

Balderstone & Kirkholt (4), Castleton (2), Central Rochdale (32), Kingsway (3), Milkstone & Deeplish (9), Norden (10), Smallbridge & Firgrove (2), Spotland & Falinge (26) and Wardle & West Littleborough(2)

## Changes in the childcare market in this ward since April 2008

### Resignations

Provider Type	Number	Total Places
Childminder	10	40
Crèche	1	6
Out of School	1	55
Holiday Scheme	1	55
<b>Total Places Lost</b>		<b>156</b>

### New registrations

Provider Type	Number	Total Places
Childminder	1	6
Pre-School Playgroup	1	24
Holiday Scheme	1	50
<b>Total Places Gained</b>		<b>70</b>

## Quality Indicators

Sector	Ofsted Grade		High 5	REFSP	Childminding Network members	
	% Out	% Good	% Inad.	% undertaking	% submitting	%
	% num	% num	% num	% num	% num	
Childminding	- -	33 1	66 2	- -	n/a	- -
Playgroups	- -	- -	100 1	- -	100	- -
Day Nurseries	- -	- -	100 2	- -	100	-
Maintained	100 1	- -	- -	100 -		

## Unmet demand

Ward	SOA	Care Type 1	Care Type 2	Difficulty	Resolution
Healey	5494	Out of School	Childminder	No spaces at right time	Seeing what Childcare was available before deciding whether to return to work.

## Affordability – Childcare costs

### 0 to 4 years

Region	Nursery (under 2)	Nursery (2 and over)	Childminder (under 2)	Childminder (2 and over)	Sessional (playgroups)
	£	£	£	£	£
	50 hrs	50 hrs	50 hrs	50 hrs	15 hours
England	167	156	156	152	-
North West	145	137	131	130	-
Rochdale Average	155.01	147.14	151.1	151.1	42.30
<b>This Ward</b>			<b>130</b>	<b>130</b>	

### 5 to 11 years

Region	Breakfast Club (average per hour)	Out of School Club (15 hours term time)	Out of School Club (50 hours Holidays)	Holiday Playscheme
		£	£	£
England	-	40	91.56	87.86
North West	-	37	91.83	-
Rochdale Average	2.00	30.26	91.66 (50 Hours)	
<b>This Ward</b>	<b>2.50</b>	<b>31.50</b>	<b>75.00</b>	

## Affordability – Income levels

### Average income in this ward

The average median income in this ward (source Paycheck/Stats and Maps) is detailed below. The figure comprises of all income including benefits.

AREA	MEAN AVERAGE INCOME
England	28452
North West	26624
Greater Manchester	26461
Rochdale Borough	24869
<b>Healey</b>	<b>32490</b>

## Affordability – Tax Credits

### Sample Tax Credit calculations

The following calculations have been carried out using the Childcare Tax Credit Ready Reckoner

Average Income	Children	Childcare Cost	Children/Working Tax Credit	Childcare Element
30000	1	£110	£10.50	£40
	2	£209	£10.50	£163
	3	£308	£45	£240

Average Income	Children	Childcare Cost	Children/Working Tax Credit	Childcare Element
35000	1	£110	£10.50	£4
	2	£209	£10.50	£123
	3	£308	£10.50	£240

Average Income	Children	Childcare Cost	Children/Working Tax Credit	Childcare Element
40000	1	£110	£10.50	£0
	2	£209	£10.50	£87
	3	£308	£10.50	£200

### Number of families benefiting from Working Tax Credit, Childcare Tax Credit (August 2008) by LSOA

LSOA CODE	All Families						Lone Parents			
	All Child Benefit recipients	WTC and CTC	CTC only above family element	CTC only family element or below	WTC only	Total	Benefiting from childcare element	National Childcare Indicator	Total	Benefiting from childcare element
E01005490	210	75	20	25	10	125	15	0.18	45	15
<b>E01005492</b>	<b>215</b>	<b>40</b>	<b>25</b>	<b>60</b>	<b>5</b>	<b>130</b>	<b>10</b>	<b>0.15</b>	<b>30</b>	<b>5</b>
<b>E01005493</b>	<b>175</b>	<b>30</b>	<b>10</b>	<b>65</b>	<b>5</b>	<b>110</b>	<b>10</b>	<b>0.22</b>	<b>25</b>	<b>5</b>
E01005494	255	70	35	65	5	175	25	0.24	45	15
E01005495	180	75	15	40	15	140	20	0.23	30	5
E01005594	215	70	30	50	5	155	25	0.23	45	15
<b>E01005489</b>	<b>165</b>	<b>35</b>	<b>10</b>	<b>55</b>	<b>5</b>	<b>95</b>	<b>10</b>	<b>0.27</b>	<b>15</b>	<b>5</b>
<b>E01005491</b>	<b>180</b>	<b>50</b>	<b>20</b>	<b>50</b>	<b>15</b>	<b>135</b>	<b>10</b>	<b>0.14</b>	<b>30</b>	<b>5</b>

The national average of take up for the childcare element of Working Tax Credit is 14%. In this ward the super output areas highlighted as bold are below this average and would therefore benefit from enhanced marketing and promotion of tax credit availability.

## Ward summary and recommendations

In 2008 the average figure for people of working age in employment in the Borough of Rochdale was 69.3%. In determining the likely demand for childcare in each ward we have therefore assumed that this % figure of the total children in the ward would be from families who may require childcare.

We are aiming for a child to place ratios for each age range as follows:

0 - 5 years:	1 place for every 8 children
3 - 4 years (free entitlement)	1 place for every child
5 - 11 years (term time)	1 place for every 8 children
5 - 11 years (holidays)	1 place for every 16 children

Using these figures for the age ranges below (with the exception of 3 and 4 year old's who are in receipt of a universal free entitlement) gives the child to place ratios detailed below.

Age Range	Total number of children	69.3% of total children	Childcare places in ward	Ratio children to places	% coverage
0 to 5 years	629	436	315	1.38	72.26
3-5 years (free entitlement)	239	239	210	1.14	87.87
223 (93.3%) children resident in this ward access their free entitlement.					
5 to 11 years (term time)	745	516	64	8.07	12.40
5 to 11 years (holidays)	745	516	10	51.63	1.94

## Childcare costs

Childcare costs in this ward are, in all areas, below national and regional averages.

## Recommendations

- promote tax credit information in SOA areas 5489, 5491, 5492, 5493.
- seek to develop new holiday provision serving this ward.
- amend childminder start up grant to encourage supply of new after school and holiday places for 5 to 11 years.